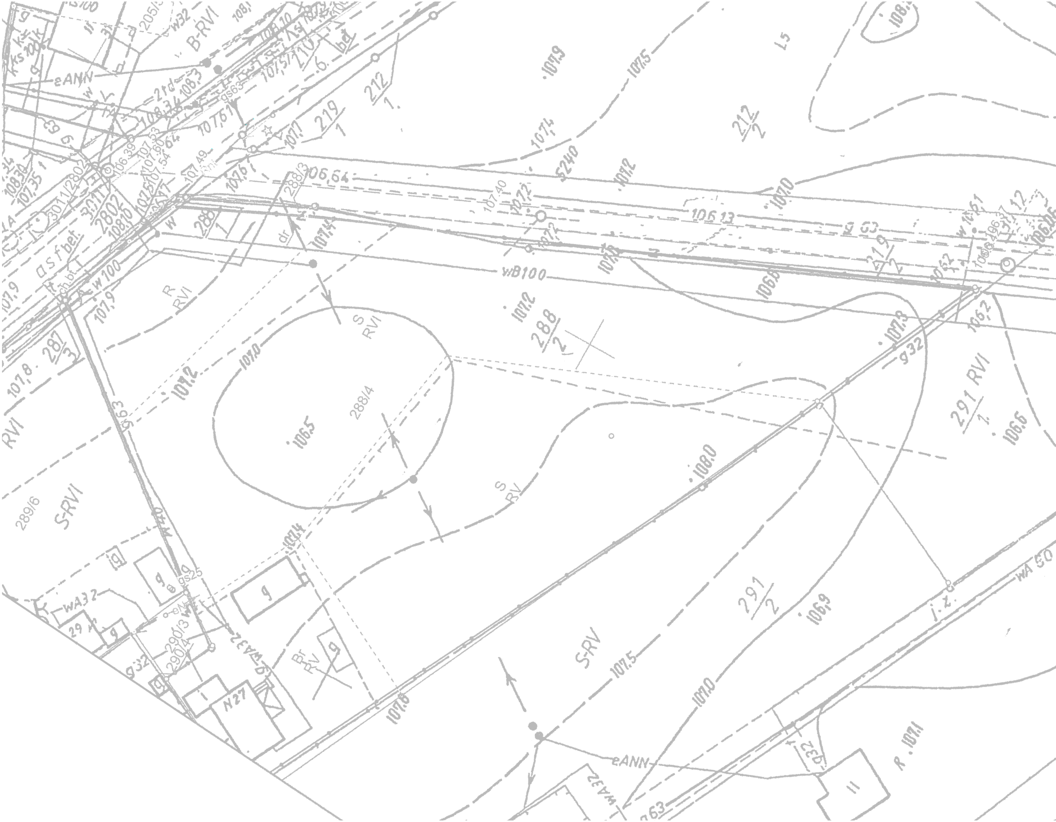
B-RVI
eANN
212
1
219
1
212
2
L5
107,9
107,5
107,4
107,2
107,0
106,64
106,13
288/3
288
1
287
3
R
RVI
S
RVI
288
2
107,0
107,2
288/4
106,5
107,8
108,0
291 RVI
1
106,6
106,2
g32
wB100
106,8
S-RVI
289/6
RVI
S
RV
S-RV
107,5
291
2
106,9
107,0
107,4
g63
W40
gs25
WA32
29
290/3
290/4
g32
N27
Br
RV
g
WA32
eANN
wA50
R. 107,1
g63
asfbet.
ch.bt.
107,9
w100

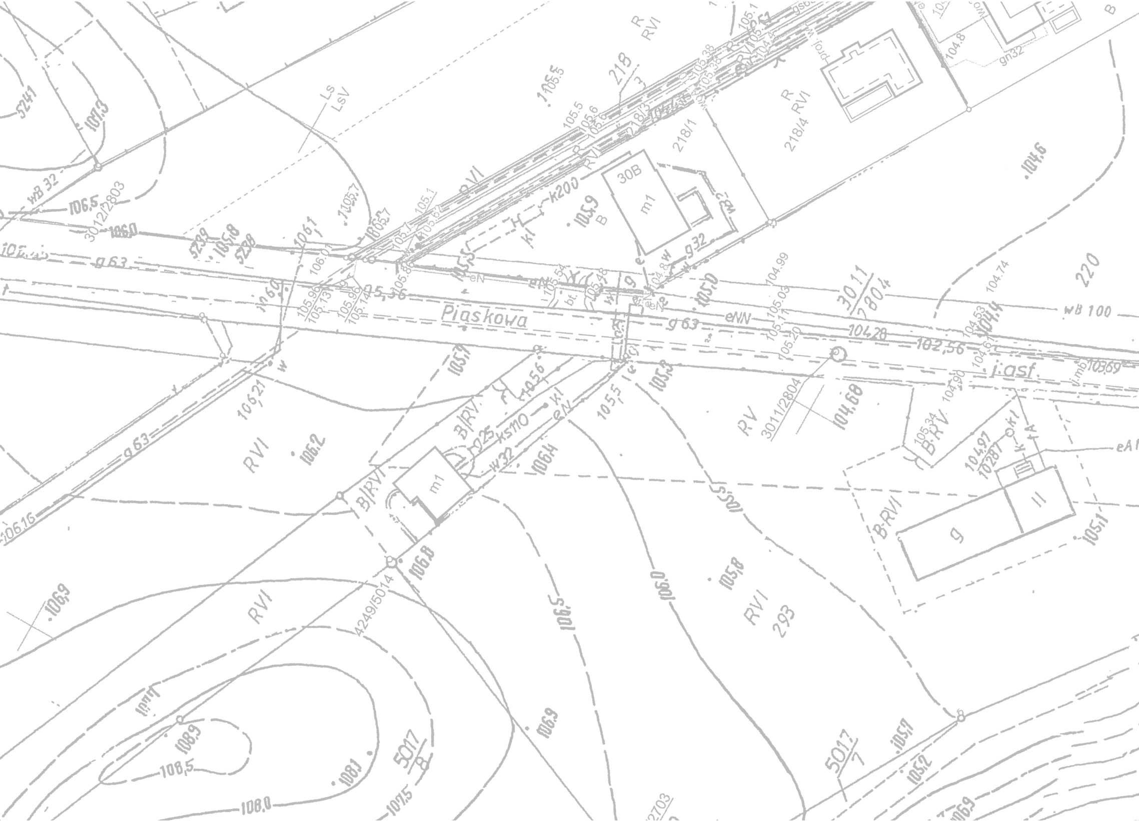

Piaskowa
R RVI
R RVI
218/4
218
218/3
218/1
30B
m1
RVI
B
220
293
RV
RVI
B/RVI
B-RVI
B-RV
Ls LsV
3011/2804
3012/2803
3011/2804
4249/5014
5017/1
5017/8
5241
5239
5238
g 63
g 63
g 63
eNN
eN
wB 100
wB 32
k200
kl
w32
g32
ks110
g25
j.asf
gn32
eA1
m1
g
11
105.5
105.9
105.0
104.6
104.8
104.68
104.99
105.03
104.74
104.28
102.56
103.69
105.34
104.91
105.1
105.36
105.7
106.0
106.1
106.2
106.21
106.16
106.5
106.4
106.8
106.9
107.3
105.8
105.2
108.9
108.5
108.0
107.5
108.1

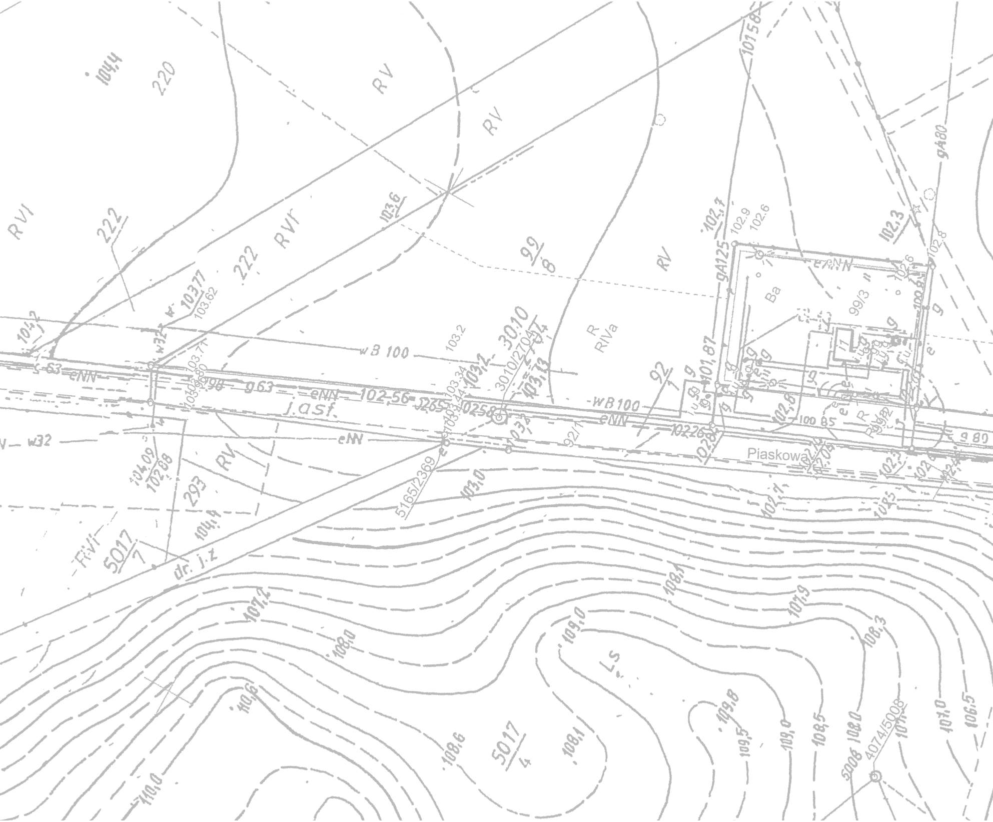
104,4
220
RV
RV
RVI
222
222
RVI
103,6
99/8
RV
102,7
102.9
102.6
10158
gA125
102,3
102.8
gA80
Ba
eNN
99/3
9
104,2
10377
103.62
w32
103.2
wB 100
30.10
3010/27047
103,2
103,13
R
RIVa
92
101,87
g63
eNN
102,56
j.asf.
1025,8
wB 100
eNN
10226
102,6
100 85
R
Piaskowa
92/1
eNN
w32
104,09
102,88
293
RV
5165/2369
103,0
104,4
RIVI
5017/7
dr. j.z
g 80
108,1
107,9
107,2
108,0
109,0
Ls
108,3
110,6
108,6
5017/4
108,1
109,8
109,5
109,0
108,5
108,0
5008
4074/5008
107,0
106,5
110,0

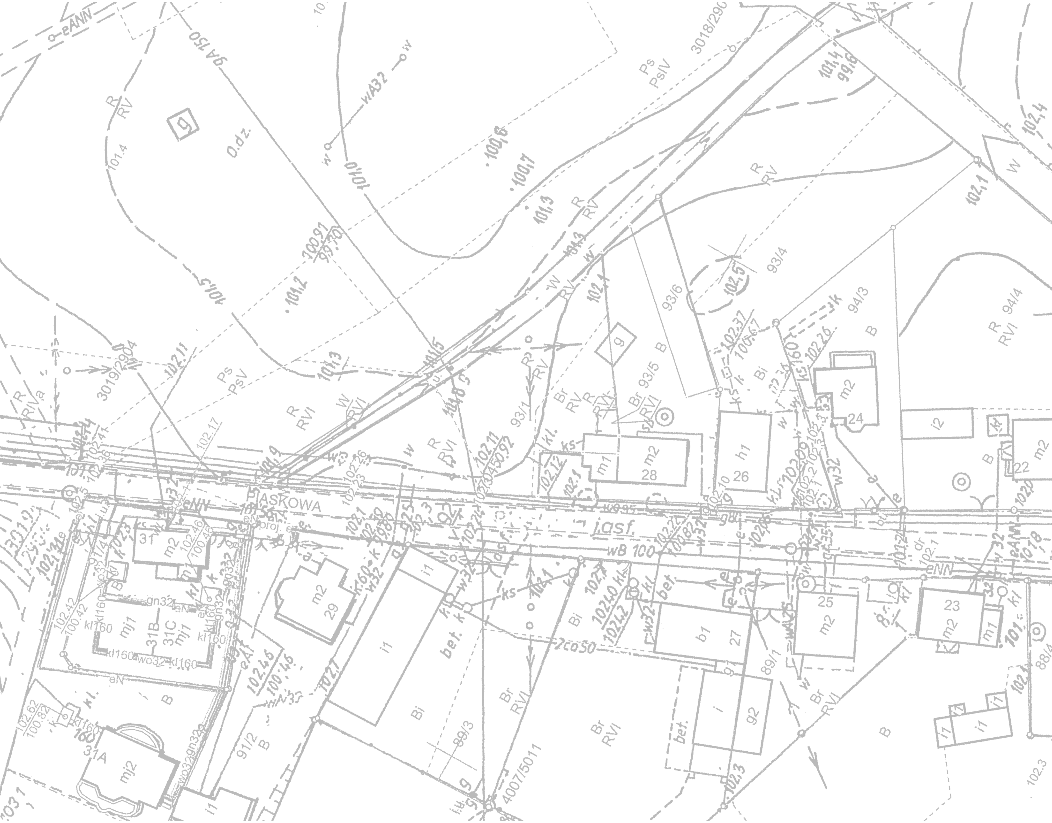
PIASKOWA
jasf.
3018/290
3019/2904
93/1
93/4
93/5
93/6
94/3
94/4
89/1
89/3
91/2
4007/5011
88/4
Ps
PsIV
PsV
R
RV
RVI
RVIa
Br
Bi
B
W
O.dz.
m1
m2
mj1
mj2
h1
b1
i1
i2
31
31A
31B
31C
22
23
24
25
26
27
28
29
92
wB 100
eNN
eANN
wA32
w32
ks
kl160
wo32
gn32
bet.
co50
101,4
101,5
101,0
100,8
100,1
101,3
101,2
102,1
102,4
102,5
102,3
99,6

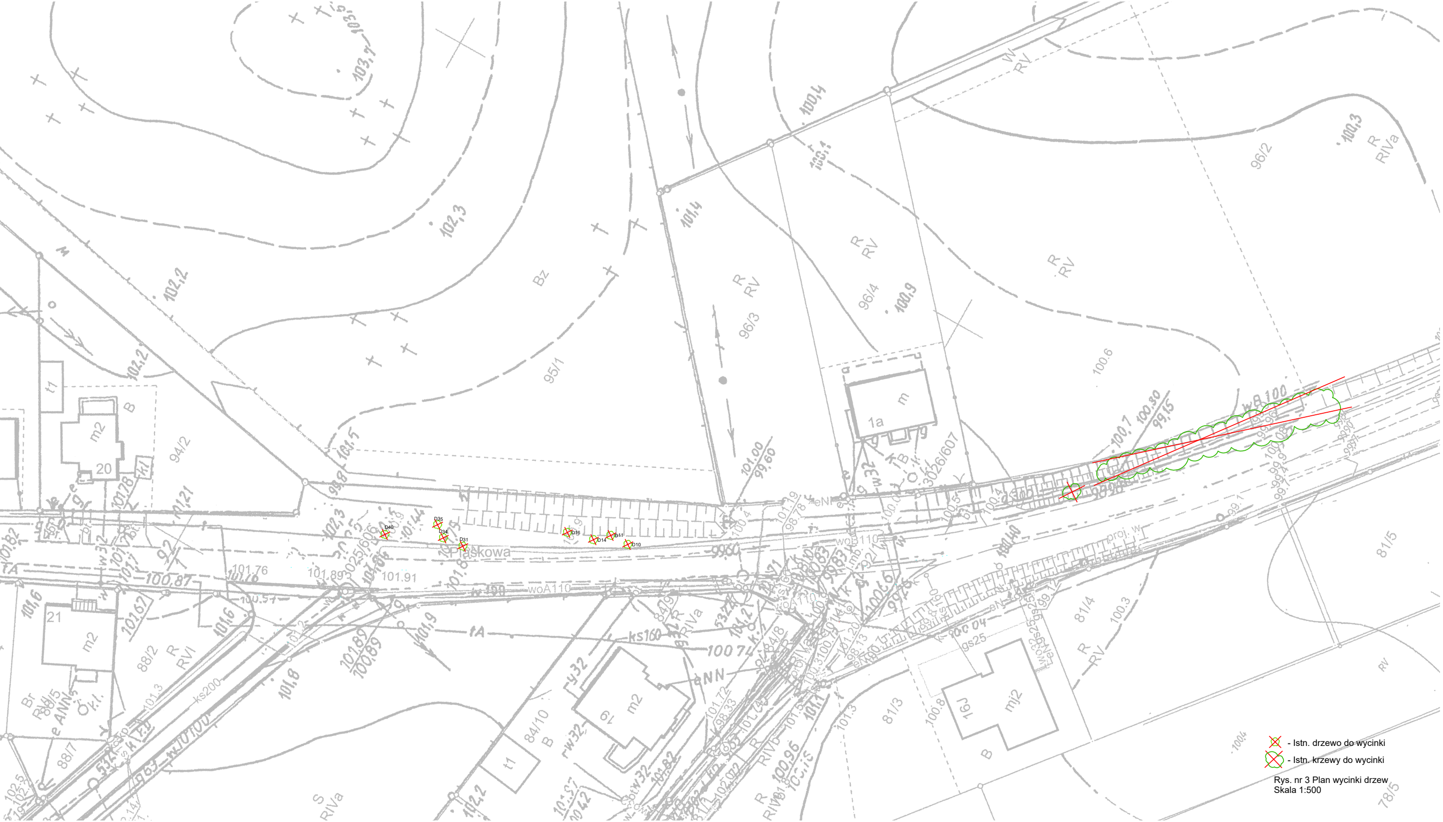
D40
D35
D34
D31
D16
D14
D11
D10
Piaskowa
woA110
wA 100
proj. w
95/1
94/2
96/2
96/3
96/4
81/4
81/5
84/10
88/2
88/7
1a
m
m2
mj2
20
21
16J
t1
Bz
R RV
R RVI
R RIVa
102,3
102,2
101,4
101,5
100,4
100,9
100,6
100,3
101,00
99,60
101.76
101.89
101.91
100.87

✕ - Istn. drzewo do wycinki

⊗ - Istn. krzewy do wycinki

Rys. nr 3 Plan wycinki drzew
Skala 1:500