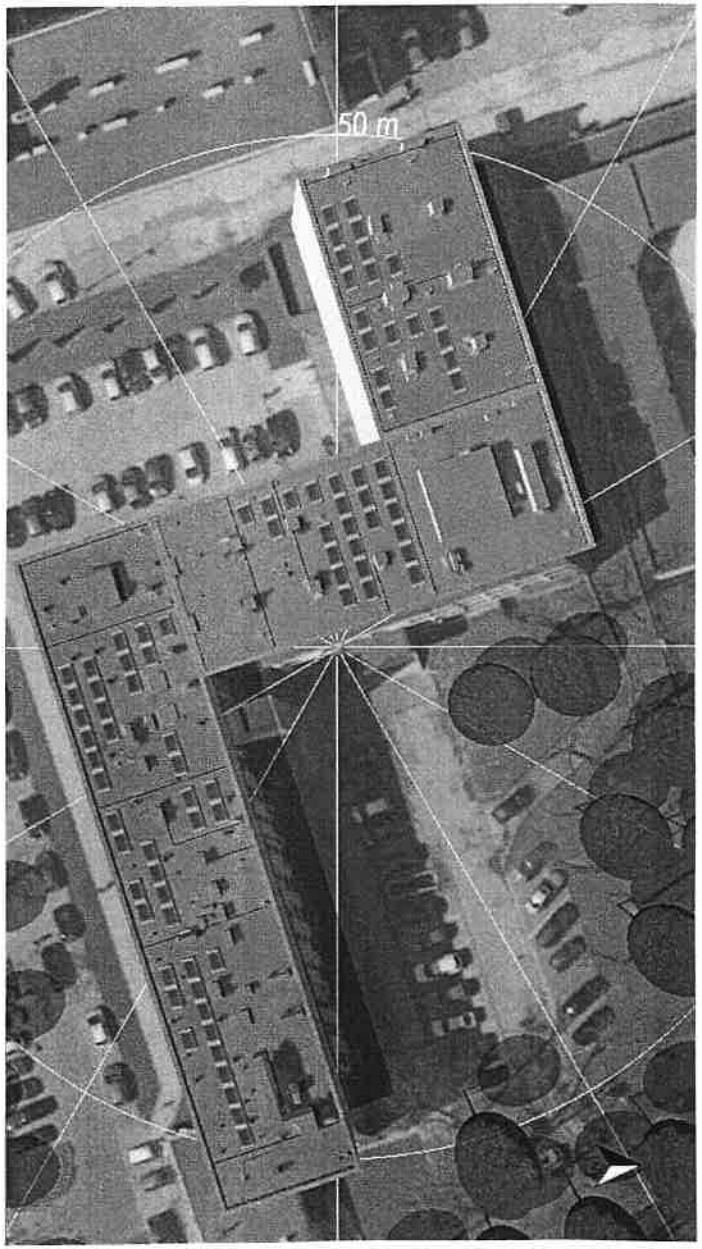
50 m