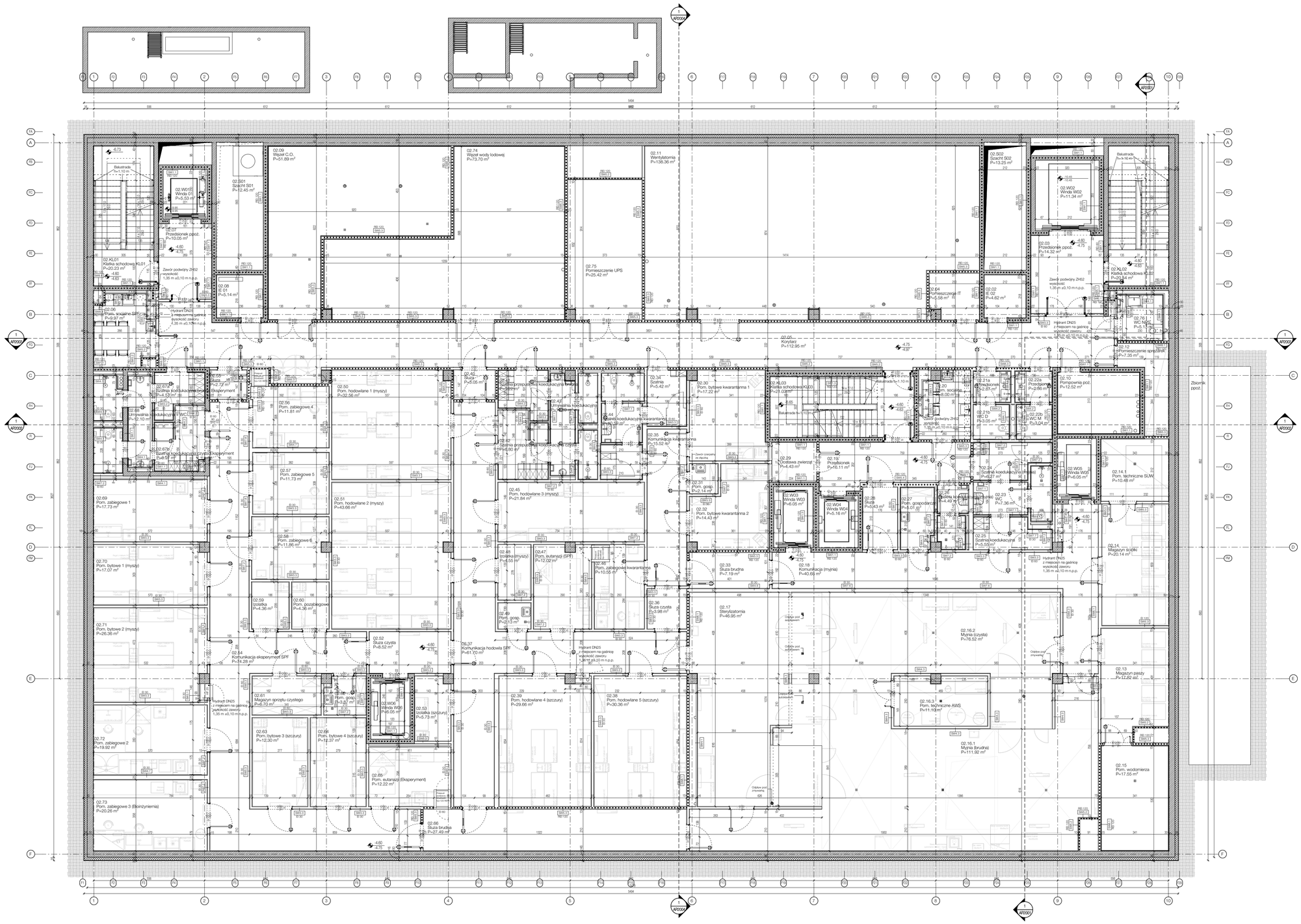

LEGENDA

SYMBOLE I OZNACZENIA:

- Oś konstrukcyjna
- Oś rastra fasady
- Symbol przekroju (nr rysunku, nr arkusza)
- Kota wysokościowa (rzut)
- Kota wysokościowa (rzut) - wysokość bezwzględna
- Kota wysokościowa (przekrój) - wykończenie
- Kota wysokościowa (przekrój) - konstrukcja
- Wejście do budynku
- Wyjście ewakuacyjne
- Oznaczenie przegrody
- Min. wymiar w świetle przejścia
- Klasa odporności ogniowej
- Drzwi dymoszczelne
- Dźwignia antyparaliczna
- Granica stref pożarowych
- Strzałka północy
- KL01 Oznaczenie klatki schodowej
- W01 Oznaczenie dźwigu windowego
- S01 Oznaczenie szachtu
- Spadki powierzchni
- Mała architektura
- Pralbice w stropie powyżej
- Pralbice w stropie poniżej
- Pralbice w stropie powyżej i poniżej
- Zawór czerpalny ze złączką
- Wpust
- Otworowanie

MATERIAŁY:

- Ściana żelbetowa
- Ściana murowana
- Ściana GK
- Wylewka betonowa
- Izolacja termiczna twarda
- Izolacja przeciwwodna
- Izolacja termiczna miękka
- Zieleń (widok)
- Żwir (widok)
- Żwir (przekrój)
- Piasek
- Grunt
- Ścieżka serwisowa

Zmiany uwzględniające dotychczasowe uwagi i wytyczne Inwestora/Użytkowników dla pomieszczeń nr: 01.12, 01.13, 01.14, 01.120, 02.16.1, 02.12, 02.13, 02.14, 02.15, 02.16.2, 02.16.3, 02.17, 03.11, 03.12, 03.13 wraz z prowadzeniem czerpni i wyrzutni z tych pomieszczeń przez inne pomieszczenia – poza zakresem GW

Uwagi:

1. Dokumentację stanowią łącznie opisy techniczne oraz rysunki;
2. Dokumentację należy rozpatrywać łącznie z pozostałymi projektami branżowymi;
3. Przed przystąpieniem do prac budowlanych należy wykonać szczegółowe pomiary geodezyjne i tyczenia poszczególnych elementów budowlanych;
4. Poziom posadzki parteru z 0,00 = 249,30 m n.p.m.;
5. Na etapie budowy należy sprawdzić zgodność stanu faktycznego z projektem do projektu układem konstrukcyjnym określonym na podstawie dokumentacji archiwalnej. W przypadku wystąpienia rozbieżności należy uzgodnić ewentualne zmiany z autorem projektu

Indeks	Data zmiany	Opis rewizji
R01	03.2024	Rewizja uwzględniająca dotychczasowe uwagi i wytyczne Inwestora/Użytkowników dotyczące m.in.: - ukłonia burek i dodatkowych gniazd elektrycznych; - zmian w Zwierzętarni i pomieszczeniu składowania odpadów, uwzględniających nowe wyposażenie laboratorium obrazowania MRI/PET, prosektorzownie i nowe wyposażenie strefy Sterylizatorni i Myjni, dodanie systemu transportowania laciki.

Numer rysunku

308-UJCM-A-4-RS-AR-1020

Schemat poglądowy

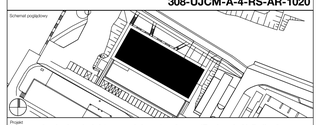

Projekt

Budowa budynku dydaktyczno-laboratoryjnego (Budynek A) Collegium Medicum Uniwersytetu Jagiellońskiego

działki: 169/4, 169/5, 169/12, 169/13, 169/14, 169/15, 169/16, 169/17, 169/18, 169/19, 169/20, 169/21, 169/22, 169/23, 169/24, 169/25, 169/26, 169/27, 169/28, 169/29, 169/30, 169/31, 169/32, 169/33, 169/34, 169/35, 169/36, 169/37, 169/38, 169/39, 169/40, 169/41, 169/42, 169/43, 169/44, 169/45, 169/46, 169/47, 169/48, 169/49, 169/50, 169/51, 169/52, 169/53, 169/54, 169/55, 169/56, 169/57, 169/58, 169/59, 169/60, 169/61, 169/62, 169/63, 169/64, 169/65, 169/66, 169/67, 169/68, 169/69, 169/70, 169/71, 169/72, 169/73, 169/74, 169/75, 169/76, 169/77, 169/78, 169/79, 169/80, 169/81, 169/82, 169/83, 169/84, 169/85, 169/86, 169/87, 169/88, 169/89, 169/90, 169/91, 169/92, 169/93, 169/94, 169/95, 169/96, 169/97, 169/98, 169/99, 169/100, 169/101, 169/102, 169/103, 169/104, 169/105, 169/106, 169/107, 169/108, 169/109, 169/110, 169/111, 169/112, 169/113, 169/114, 169/115, 169/116, 169/117, 169/118, 169/119, 169/120, 169/121, 169/122, 169/123, 169/124, 169/125, 169/126, 169/127, 169/128, 169/129, 169/130, 169/131, 169/132, 169/133, 169/134, 169/135, 169/136, 169/137, 169/138, 169/139, 169/140, 169/141, 169/142, 169/143, 169/144, 169/145, 169/146, 169/147, 169/148, 169/149, 169/150, 169/151, 169/152, 169/153, 169/154, 169/155, 169/156, 169/157, 169/158, 169/159, 169/160, 169/161, 169/162, 169/163, 169/164, 169/165, 169/166, 169/167, 169/168, 169/169, 169/170, 169/171, 169/172, 169/173, 169/174, 169/175, 169/176, 169/177, 169/178, 169/179, 169/180, 169/181, 169/182, 169/183, 169/184, 169/185, 169/186, 169/187, 169/188, 169/189, 169/190, 169/191, 169/192, 169/193, 169/194, 169/195, 169/196, 169/197, 169/198, 169/199, 169/200, 169/201, 169/202, 169/203, 169/204, 169/205, 169/206, 169/207, 169/208, 169/209, 169/210, 169/211, 169/212, 169/213, 169/214, 169/215, 169/216, 169/217, 169/218, 169/219, 169/220, 169/221, 169/222, 169/223, 169/224, 169/225, 169/226, 169/227, 169/228, 169/229, 169/230, 169/231, 169/232, 169/233, 169/234, 169/235, 169/236, 169/237, 169/238, 169/239, 169/240, 169/241, 169/242, 169/243, 169/244, 169/245, 169/246, 169/247, 169/248, 169/249, 169/250, 169/251, 169/252, 169/253, 169/254, 169/255, 169/256, 169/257, 169/258, 169/259, 169/260, 169/261, 169/262, 169/263, 169/264, 169/265, 169/266, 169/267, 169/268, 169/269, 169/270, 169/271, 169/272, 169/273, 169/274, 169/275, 169/276, 169/277, 169/278, 169/279, 169/280, 169/281, 169/282, 169/283, 169/284, 169/285, 169/286, 169/287, 169/288, 169/289, 169/290, 169/291, 169/292, 169/293, 169/294, 169/295, 169/296, 169/297, 169/298, 169/299, 169/300, 169/301, 169/302, 169/303, 169/304, 169/305, 169/306, 169/307, 169/308, 169/309, 169/310, 169/311, 169/312, 169/313, 169/314, 169/315, 169/316, 169/317, 169/318, 169/319, 169/320, 169/321, 169/322, 169/323, 169/324, 169/325, 169/326, 169/327, 169/328, 169/329, 169/330, 169/331, 169/332, 169/333, 169/334, 169/335, 169/336, 169/337, 169/338, 169/339, 169/340, 169/341, 169/342, 169/343, 169/344, 169/345, 169/346, 169/347, 169/348, 169/349, 169/350, 169/351, 169/352, 169/353, 169/354, 169/355, 169/356, 169/357, 169/358, 169/359, 169/360, 169/361, 169/362, 169/363, 169/364, 169/365, 169/366, 169/367, 169/368, 169/369, 169/370, 169/371, 169/372, 169/373, 169/374, 169/375, 169/376, 169/377, 169/378, 169/379, 169/380, 169/381, 169/382, 169/383, 169/384, 169/385, 169/386, 169/387, 169/388, 169/389, 169/390, 169/391, 169/392, 169/393, 169/394, 169/395, 169/396, 169/397, 169/398, 169/399, 169/400, 169/401, 169/402, 169/403, 169/404, 169/405, 169/406, 169/407, 169/408, 169/409, 169/410, 169/411, 169/412, 169/413, 169/414, 169/415, 169/416, 169/417, 169/418, 169/419, 169/420, 169/421, 169/422, 169/423, 169/424, 169/425, 169/426, 169/427, 169/428, 169/429, 169/430, 169/431, 169/432, 169/433, 169/434, 169/435, 169/436, 169/437, 169/438, 169/439, 169/440, 169/441, 169/442, 169/443, 169/444, 169/445, 169/446, 169/447, 169/448, 169/449, 169/450, 169/451, 169/452, 169/453, 169/454, 169/455, 169/456, 169/457, 169/458, 169/459, 169/460, 169/461, 169/462, 169/463, 169/464, 169/465, 169/466, 169/467, 169/468, 169/469, 169/470, 169/471, 169/472, 169/473, 169/474, 169/475, 169/476, 169/477, 169/478, 169/479, 169/480, 169/481, 169/482, 169/483, 169/484, 169/485, 169/486, 169/487, 169/488, 169/489, 169/490, 169/491, 169/492, 169/493, 169/494, 169/495, 169/496, 169/497, 169/498, 169/499, 169/500, 169/501, 169/502, 169/503, 169/504, 169/505, 169/506, 169/507, 169/508, 169/509, 169/510, 169/511, 169/512, 169/513, 169/514, 169/515, 169/516, 169/517, 169/518, 169/519, 169/520, 169/521, 169/522, 169/523, 169/524, 169/525, 169/526, 169/527, 169/528, 169/529, 169/530, 169/531, 169/532, 169/533, 169/534, 169/535, 169/536, 169/537, 169/538, 169/539, 169/540, 169/541, 169/542, 169/543, 169/544, 169/545, 169/546, 169/547, 169/548, 169/549, 169/550, 169/551, 169/552, 169/553, 169/554, 169/555, 169/556, 169/557, 169/558, 169/559, 169/560, 169/561, 169/562, 169/563, 169/564, 169/565, 169/566, 169/567, 169/568, 169/569, 169/570, 169/571, 169/572, 169/573, 169/574, 169/575, 169/576, 169/577, 169/578, 169/579, 169/580, 169/581, 169/582, 169/583, 169/584, 169/585, 169/586, 169/587, 169/588, 169/589, 169/590, 169/591, 169/592, 169/593, 169/594, 169/595, 169/596, 169/597, 169/598, 169/599, 169/600, 169/601, 169/602, 169/603, 169/604, 169/605, 169/606, 169/607, 169/608, 169/609, 169/610, 169/611, 169/612, 169/613, 169/614, 169/615, 169/616, 169/617, 169/618, 169/619, 169/620, 169/621, 169/622, 169/623, 169/624, 169/625, 169/626, 169/627, 169/628, 169/629, 169/630, 169/631, 169/632, 169/633, 169/634, 169/635, 169/636, 169/637, 169/638, 169/639, 169/640, 169/641, 169/642, 169/643, 169/644, 169/645, 169/646, 169/647, 169/648, 169/649, 169/650, 169/651, 169/652, 169/653, 169/654, 169/655, 169/656, 169/657, 169/658, 169/659, 169/660, 169/661, 169/662, 169/663, 169/664, 169/665, 169/666, 169/667, 169/668, 169/669, 169/670, 169/671, 169/672, 169/673, 169/674, 169/675, 169/676, 169/677, 169/678, 169/679, 169/680, 169/681, 169/682, 169/683, 169/684, 169/685, 169/686, 169/687, 169/688, 169/689, 169/690, 169/691, 169/692, 169/693, 169/694, 169/695, 169/696, 169/697, 169/698, 169/699, 169/700, 169/701, 169/702, 169/703, 169/704, 169/705, 169/706, 169/707, 169/708, 169/709, 169/710, 169/711, 169/712, 169/713, 169/714, 169/715, 169/716, 169/717, 169/718, 169/719, 169/720, 169/721, 169/722, 169/723, 169/724, 169/725, 169/726, 169/727, 169/728, 169/729, 169/730, 169/731, 169/732, 169/733, 169/734, 169/735, 169/736, 169/737, 169/738, 169/739, 169/740, 169/741, 169/742, 169/743, 169/744, 169/745, 169/746, 169/747, 169/748, 169/749, 169/750, 169/751, 169/752, 169/753, 169/754, 169/755, 169/756, 169/757, 169/758, 169/759, 169/760, 169/761, 169/762, 169/763, 169/764, 169/765, 169/766, 169/767, 169/768, 169/769, 169/770, 169/771, 169/772, 169/773, 169/774, 169/775, 169/776, 169/777, 169/778, 169/779, 169/780, 169/781, 169/782, 169/783, 169/784, 169/785, 169/786, 169/787, 169/788, 169/789, 169/790, 169/791, 169/792, 169/793, 169/794, 169/795, 169/796, 169/797, 169/798, 169/799, 169/800, 169/801, 169/802, 169/803, 169/804, 169/805, 169/806, 169/807, 169/808, 169/809, 169/810, 169/811, 169/812, 169/813, 169/814, 169/815, 169/816, 169/817, 169/818, 169/819, 169/820, 169/821, 169/822, 169/823, 169/824, 169/825, 169/826, 169/827, 169/828, 169/829, 169/830, 169/831, 169/832, 169/833, 169/834, 169/835, 169/836, 169/837, 169/838, 169/839, 169/840, 169/841, 169/842, 169/843, 169/844, 169/845, 169/846, 169/847, 169/848, 169/849, 169/850, 169/851, 169/852, 169/853, 169/854, 169/855, 169/856, 169/857, 169/858, 169/859, 169/860, 169/861, 169/862, 169/863, 169/864, 169/865, 169/866, 169/867, 169/868, 169/869, 169/870, 169/871, 169/872, 169/873, 169/874, 169/875, 169/876, 169/877, 169/878, 169/879, 169/880, 169/881, 169/882, 169/883, 169/884, 169/885, 169/886, 169/887, 169/888, 169/889, 169/890, 169/891, 169/892, 169/893, 169/894, 169/895, 169/896, 169/897, 169/898, 169/899, 169/900, 169/901, 169/902, 169/903, 169/904, 169/905, 169/906, 169/907, 169/908, 169/909, 169/910, 169/911, 169/912, 169/913, 169/914, 169/915, 169/916, 169/917, 169/918, 169/919, 169/920, 169/921, 169/922, 169/923, 169/924, 169/925, 169/926, 169/927, 169/928, 169/929, 169/930, 169/931, 169/932, 169/933, 169/934, 169/935, 169/936, 169/937, 169/938, 169/939, 169/940, 169/941, 169/942, 169/943, 169/944, 169/945, 169/946, 169/947, 169/948, 169/949, 169/950, 169/951, 169/952, 169/953, 169/954, 169/955, 169/956, 169/957, 169/958, 169/959, 169/960, 169/961, 169/962, 169/963, 169/964, 169/965, 169/966, 169/967, 169/968, 169/969, 169/970, 169/971, 169/972, 169/973, 169/974, 169/975, 169/976, 169/977, 169/978, 169/979, 169/980, 169/981, 169/982, 169/983, 169/984, 169/985, 169/986, 169/987, 169/988, 169/989, 169/990, 169/991, 169/992, 169/993, 169/994, 169/995, 169/996, 169/997, 169/998, 169/999, 169/1000, 169/1001, 169/1002, 169/1003, 169/1004, 169/1005, 169/1006, 169/1007, 169/1008, 169/1009, 169/1010, 169/1011, 169/1012, 169/1013, 169/1014, 169/1015, 169/1016, 169/1017, 169/1018, 169/1019, 169/1020, 169/1021, 169/1022, 169/1023, 169/1024, 169/1025, 169/1026, 169/1027, 169/1028, 169/1029, 169/1030, 169/1031, 169/1032, 169/1033, 169/1034, 169/1035, 169/1036, 169/1037, 169/1038, 169/1039, 169/1040, 169/1041, 169/1042, 169/1043, 169/1044, 169/1045, 169/1046, 169/1047, 169/1048, 169/1049, 169/1050, 169/1051, 169/1052, 169/1053, 169/1054, 169/1055, 169/1056, 169/1057, 169/1058, 169/1059, 169/1060, 169/1061, 169/1062, 169/1063, 169/1064, 169/1065, 169/1066, 169/1067, 169/1068, 169/1069, 169/1070, 169/1071, 169/1072, 169/1073, 169/1074, 169/1075, 169/1076, 169/1077, 169/1078, 169/1079, 169/1080, 169/1081, 169/1082, 169/1083, 169/1084, 169/1085, 169/1086, 169/1087, 169/1088, 169/1089, 169/1090, 169/1091, 169/1092, 169/1093, 169/1094, 169/1095, 169/1096, 169/1097, 169/1098, 169/1099, 169/1100, 169/1101, 169/1102, 169/1103, 169/1104, 169/1105, 169/1106, 169/1107, 169/1108, 169/1109, 169/1110, 169/1111, 169/1112, 169/1113, 169/1114, 169/1115, 169/1116, 169/1117, 169/1118, 169/1119, 169/1120, 169/1121, 169/1122, 169/1123, 169/1124, 169/1125, 169/1126, 169/1127, 169/1128, 169/1129, 169/1130, 169/1131, 169/1132, 169/1133, 169/1134, 169/1135, 169/1136, 169/1137, 169/1138, 169/1139, 169/1140, 169/1141, 169/1142, 169/1143, 169/1144, 169/1145, 169/1146, 169/1147, 169/1148, 169/1149, 169/1150, 169/1151, 169/1152, 169/1153, 169/1154, 169/1155, 169/1156, 169/1157, 169/1158, 169/1159, 169/1160, 169/1161, 169/1162, 169/1163, 169/1164, 169/1165, 169/1166, 169/1167, 169/1168, 169/1169, 169/1170, 169/1171, 169/1172, 169/1173, 169/1174, 169/1175, 169/1176, 169/1177, 169/1178, 169/1179, 169/1180, 169/1181, 169/1182, 169/1183, 169/1184, 169/1185, 169/1186, 169/1187, 169/1188, 169/1189, 169/1190, 169/1191, 169/1192, 169/1193, 169/1194, 169/1195, 169/1196, 169/1197, 169/1198, 169/1199, 169/1200, 169/1201, 169/1202, 169/1203, 169/1204, 169/1205, 169/1206, 169/1207, 169/1208, 169/1209, 169/1210, 169/1211, 169/1212, 169/1213, 169/1214, 169/1215, 169/1216, 169/1217, 169/1218, 169/1219, 169/1220, 169/1221, 169/1222, 169/1223, 169/1224, 169/1225, 169/1226, 169/1227, 169/1228, 169/1229, 169/1230, 169/1231, 169/1232, 169/1233, 169/1234, 169/1235, 169/1236, 169/1237, 169/1238, 169/1239, 169/1240, 169/1241, 169/1242, 169/1243, 169/1244, 169/1245, 169/1246, 169/1247, 169/1248, 169/1249, 169/1250, 169/1251, 169/1252, 169/1253, 169/1254, 169/1255, 169/1256, 169/1257, 169/1258, 169/1259, 169/1260, 169/1261, 169/1262, 169/1263, 169/1264, 169/1265, 169/1266, 169/1267, 169/1268, 169/1269, 169/1270, 169/1271, 169/1272, 169/1273, 169/1274, 169/1275, 169/1276, 169/1277, 169/1278, 169/1279, 169/1280, 169/1281, 169/1282, 169/1283, 169/1284, 169/1285, 169/1286, 169/1287, 169/1288, 169/1289, 169/1290, 169/1291, 169/1292, 169/1293, 169/1294, 169/1295, 169/1296, 169/1297, 169/1298, 169/1299, 169/1300, 169/1301, 169/1302, 169/1303, 169/1304, 169/1305, 169/1306, 169/1307, 169/1308, 169/1309, 169/1310, 169/1311, 169/1312, 169/1313, 169/1314, 169/1315, 169/1316, 169/1317, 169/1318, 169/1319, 169/1320, 169/1321, 169/1322, 169/1323, 169/1324, 169/1325, 169/1326, 169/1327, 169/1328, 169/1329, 169/1330, 169/1331, 169/1332, 169/1333, 169/1334, 169/1335, 169/1336, 169/1337, 169/1338, 169/1339, 169/1340, 169/1341, 169/1342, 169/1343, 169/1344, 169/1345, 169/1346, 169/1347, 169/1348, 169/1349, 169/1350, 169/1351, 169/1352, 169/1353, 169/1354, 169/1355, 169/1356, 169/1357, 169/1358, 169/1359, 169/1360, 169/1361, 169/1362, 169/1363, 169/1364, 169/1365, 169/1366, 169/1367, 169/1368, 169/1369, 169/1370, 169/1371, 169/1372, 169/1373, 169/1374, 169/1375, 169/1376, 169/1377, 169/1378, 169/1379, 169/1380, 169/1381, 169/1382, 169/1383, 169/1384, 169/1385, 169/1386, 169/1387, 169/1388, 169/1389, 169/1390, 169/1391, 169/1392, 169/1393, 169/1394, 169/1395, 169/1396, 169/1397, 169/1398, 169/1399, 169/1400, 169/1401, 169/1402, 169/1403, 169/1404, 169/1405, 169/1406, 169/1407, 169/1408, 169/1409, 169/1410, 169/1411, 169/1412, 169/1413, 169/1414, 169/1415, 169/1416, 169/1417, 169/1418, 169/1419, 169/1420, 169/1421, 169/1422, 169/1423, 169/1424, 169/1425, 169/1426, 169/1427, 169/1428, 169/1429, 169/1430, 169/1431, 169/1432, 169/1433, 169/1434, 169/1435, 169/1436, 169/1437, 169/1438, 169/1439, 169/1440, 169/1441, 169/1442, 169/1443, 169/1444, 169/1445, 169/1446, 169/1447, 169/1448, 169/1449, 169/1450, 169/1451, 169/1452, 169/1453, 169/1454, 169/1455, 169/1456, 169/1457, 169/1458, 169/1459, 169/1460, 169/1461, 169/1462, 169/1463, 169/1464, 169/1465, 169/1466, 169/1467, 169/1468, 169/1469, 169/1470, 169/1471, 169/1472, 169/1473, 169/1474, 169/1475, 169/1476, 169/1477, 169/1478, 169/1479, 169/1480, 169/1481, 169/1482, 169/1483, 169/1484, 169/1485, 169/1486, 169/1487, 169/1488, 169/1489, 169/1490, 169/1491, 169/1492, 169/1493, 169/1494, 169/1495, 169/1496, 169/1497, 169/1498, 169/1499, 169/1500, 169/1501, 169/1502, 169/1503, 169/1504, 169/1505, 169/1506, 169/1507, 169/1508, 169/1509, 169/1510, 169/1511, 169/1512, 169/1513, 169/1514, 169/1515, 169/1516, 169/1517, 169/1518, 169/1519, 169/1520, 169/1521, 169/1522, 169/1523, 169/1524, 169/1525, 169/1526, 169/1527, 169/1528, 169/1529, 169/1530, 169/1531, 169/1532, 169/1533, 169/1534, 169/1535, 169/1536, 169/1537, 169/1538, 169/1539, 169/1540, 169/1541, 169/1542, 169/1543, 169/1544, 169/1545, 169/1546, 169/1547, 169/1548, 169/1549, 169/1550, 169/1551, 169/1552, 169/1553, 169/1554, 169/1555, 169/1556, 169/1557, 169/1558, 169/1559, 169/1560, 169/1561, 169/1562, 169/1563, 169/1564, 169/1565, 169/1566, 169/1567, 169/1568, 169/1569, 169/1570, 169/1571, 169/1572, 169/1573, 169/1574, 169/1575, 169/1576, 169/1577, 169/1578, 169/1579, 169/1580, 169/1581, 169/1582, 169/1583, 169/1584, 169/1585, 169/1586, 169/1587, 169/1588, 169/1589, 169/1590, 169/1591, 169/1592, 169/1593, 169/1594, 169/1595, 169/1596, 169/1597, 169/1598, 169/1599, 169/1600, 169/1601, 169/1602, 169/1603, 169/1604, 169/1605, 169/1606, 169/1607, 169/1608, 169/1609, 169/1610, 169/1611, 169/1612, 169/1613, 169/1614, 169/1615, 169/1616, 169/1617, 169/1618, 169/1619, 169/1620, 169/1621, 169/1622, 169/1623, 169/1624, 169/1625, 169/1626, 169/1627, 169/1628, 169/1629, 169/1630, 169/1631, 169/1632, 169/1633, 169/1634, 169/1635, 169/1636, 169/1637, 169/1638, 169/1639, 169/1640, 169/1641, 169/1642, 169/1643, 169/1644, 169/1645, 169/1646, 169/1647, 169/1648, 169/1649, 169/1650, 169/1651, 169/1652, 169/1653, 169/1654, 169/1655, 169/1656, 169/1657, 169/1658, 169/1659, 169/1660, 169/1661, 169/1662, 169/1663, 169/1664, 169/1665, 169/1666, 169/1667, 169/1668, 169/1669, 169/1670, 169/1671, 169/1672, 169/1673, 169/1674, 169/1675, 169/1676, 169/1677, 169/1678, 169/1679, 169/1680, 169/1681, 169/1682, 169/1683, 169/1684, 169/1685, 169/1686, 169/1687, 169/1688, 169/1689, 169/1690, 169/1691, 169/1692, 169/1693, 169/1694, 169/1695, 169/1696, 169/1697, 169/1698, 169/1699, 169/1700, 169/1701, 169/1702, 169/1703, 169/1704, 169/1705, 169/1706, 169/1707, 169/1708, 169/1709, 169/1710, 169/1711, 169/1712, 169/1713, 169/1714, 169/1715, 169/1716, 169/1717, 169/1718, 169/1719, 169/1720, 169/1721, 169/1722, 169/1723, 169/1724, 169/1725, 169/1726, 169/1727, 169/1728, 169/1729, 169/1730, 169/1731, 169/1732, 169/1733, 169/1734, 169/1735, 169/1736, 169/1737, 169/1738, 169/1739, 169/1740, 169/1741, 169/1742, 169/1743, 169/1744, 169/1745, 169/1746, 169/1747, 169/1748, 169/1749, 169/1750, 169/1751, 169/1752, 169/1753, 169/1754, 169/1755, 169/1756, 169/1757, 169/1758, 169/1759, 169/1760, 169/1761, 169/1762, 169/1763, 169/1764, 169/1765, 169/1766, 169/1767, 169/1768, 169/1769, 169/1770, 169/1771, 169/1772, 169/1773, 169/1774, 169/1775, 169/1776, 169/1777, 169/1778, 169/1779, 169/1780, 169/1781, 169/1782, 169/1783, 169/1784, 169/1785, 169/1786, 169/1787, 169/1788, 169/1789, 169/1790, 169/1791, 169/1792, 169/1793, 169/1794, 169/1795, 169/1796, 169/1797, 169/1798, 169/1799, 169/1800, 169/1801, 169/1802, 169/1803, 169/1804, 169/1805, 169/1806, 169/1807, 169/1808, 169/1809, 169/1810, 169/1811, 169/1812, 169/1813, 169/1814, 169/1815, 169/1816, 169/1817, 169/1818, 169/1819, 169/1820, 169/1821, 169/1822, 169/1823, 169/1824, 169/1825, 169/1826, 169/1827, 169/1828, 169/1829, 169/1830, 169/1831, 169/1832, 169/1833, 169/1834, 169/1835, 169/1836, 169/1837, 169/1838, 169/1839, 169/1840, 169/1841, 169/1842, 169/1843, 169/1844, 169/1845, 169/1846, 169/1847, 169/1848, 169/1849, 169/1850, 169/1851, 169/1852, 169/1853, 169/1854, 169/1855, 169/1856, 169/1857, 169/1858, 169/1859, 169/1860, 169/1861, 169/1862, 169/1863, 169/1864, 169/1865, 169/1866, 169/1867, 169/1868, 169/1869, 169/1870, 169/1871, 169/1872, 169/1873, 169/1874, 169/1875, 169/1876, 169/1877, 169/1878, 169/1879, 169/1880, 169/1881, 169/1882, 169/1883, 169/1884, 169/1885, 169/1886, 169/1887, 169/1888, 169/1889, 169/1890, 169/1891, 169/1892, 169/1893, 169/1894, 169/1895, 169/1896, 169/1897, 169/1898, 169/1899, 169/1900, 169/1901, 169/1902, 169/1903, 169/1904, 169/1905, 169/1906, 169/1907, 169/1908, 169/1909, 169/1910, 169/1911, 169/1912, 169/1913, 169/1914, 169/1915, 169/1916, 169/1917, 169/1918, 169/1919, 169/1920, 169/1921, 169/1922, 169/1923, 169/1924, 169/1925, 169/1926, 169/1927, 169/1928, 169/1929, 169/1930, 169/1931, 169/1932, 169/1933, 169/1934, 169/1935, 169/1936, 169/1937, 169/1938, 169/1939, 169/1940, 169/1941, 169/1942, 169/1943, 169/1944, 169/1945, 169/1946, 169/1947, 169/1948, 169/1949, 169/1950, 169/1951, 169/1952, 169/1953, 169/1954, 169/1955, 169/1956, 169/1957, 169/1958, 169/1959, 169/1960, 169/1961, 169/1962, 169/1963, 169/1964, 169/1965, 169/1966, 169/1967, 169/1968, 169/1969, 169/1970, 169/1971, 169/1972, 169/1973, 169/1974, 169/1975, 169/1976, 169/1977, 169/1978, 169/1979, 169/1980, 169/1981, 169/1982, 169/1983, 169/1984, 169/1985, 169/1986, 169/1987, 169/1988, 169/1989, 169/1990, 169/1991, 169/1992, 169/1993, 169/1994, 169/1995, 169/1996, 169/1997, 169/1998, 169/1999, 169/2000, 169/2001, 169/2002, 169/2003, 169/2004, 169/2005, 169/2006, 169/2007, 169/2008, 169/2009

Stadium: Projekt wykonawczy

Plik: 308-UJCM-A-X-AR

Branża: Architektoniczna

Opracował: HWP

Nazwa rysunku:

Rzut poziomu K02 - -1. piętro

Inwestor: Uniwersytet Jagielloński Collegium Medicum
ul. św. Anny 12
31-008 Kraków
tel. + 48 12 4220411

Generalny wykonawca: Warbud S.A.
ul. Domaniewska 32
02-672 Warszawa
tel. +48 22 5676000
fax +48 22 5676001
warbud@warbud.pl

Jednostka projektowa: Heinle, Wischer und Partner Architekci Sp. z o.o.
Plac Solny 4/2
50-060 Wrocław
tel. +48 71 3719600
fax +48 71 3719610
wroclaw@heinlewischer.de

Projektant: mgr inż. arch. Anna Stryszewska - Słońska
upr. bud. nr 23/DSOKK/2018
architektoniczna do projektowania bez ograniczeń
Podpis

Sprawdzający: mgr inż. arch. Thomas Heinle
upr. bud. nr W/55/2007
architektoniczna do projektowania bez ograniczeń
Podpis

Data wydania	Status	Format	Skala
09.2022	R01	594 x 841 mm	1 : 100

Data zmiany	Indeks zmiany	Numer arkusz
03.2024		**AR1020**