

Grundriss
Rzut: poziomy

Knoten
Punkt

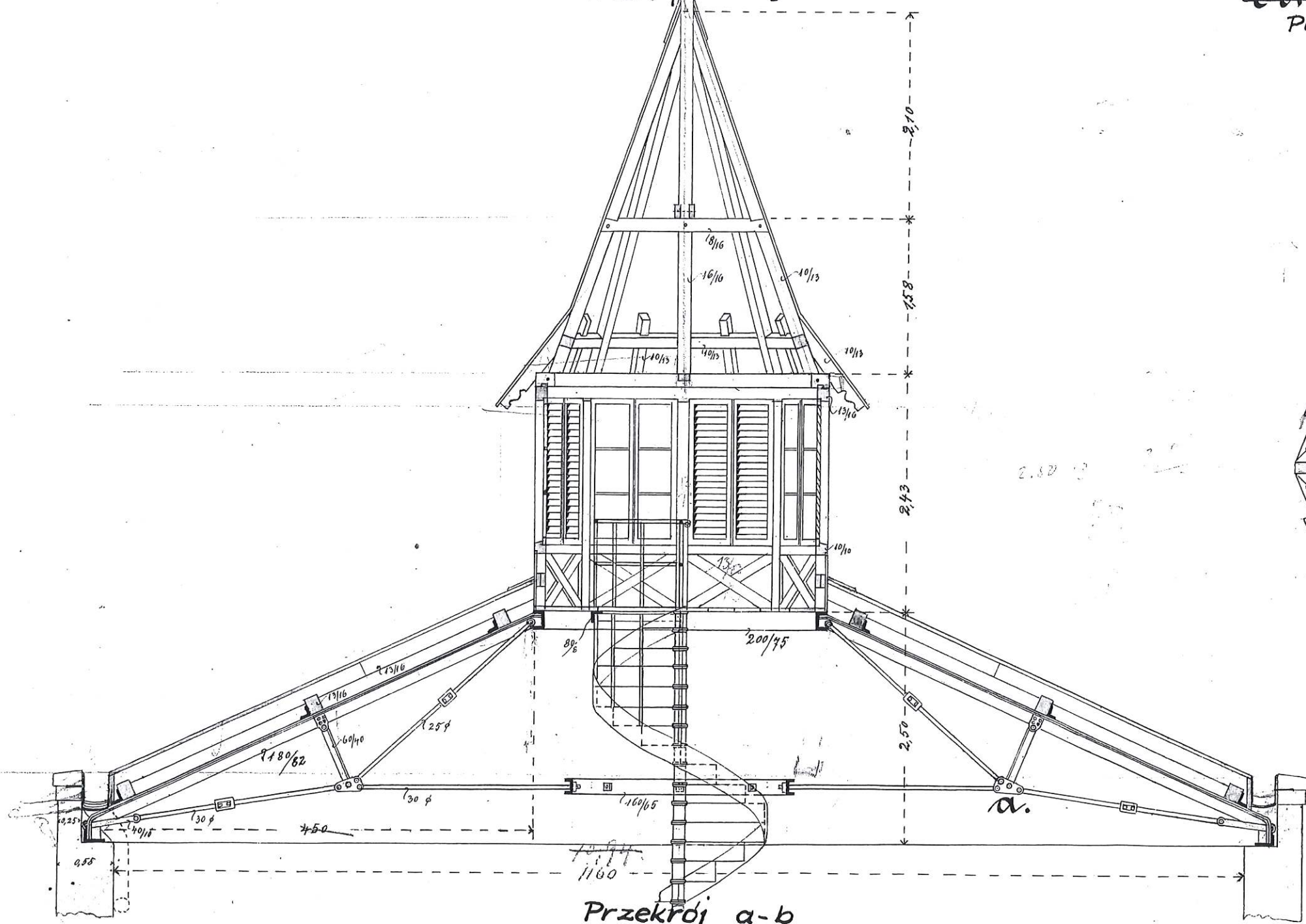

Przekrój a-b
Schnitt a-b
1:50

25

B

~~Dach mit Laterne vom Hochbehälter.~~

Dach wieży ciśnieni
Stacji Pomp - Stare Bielany

b.

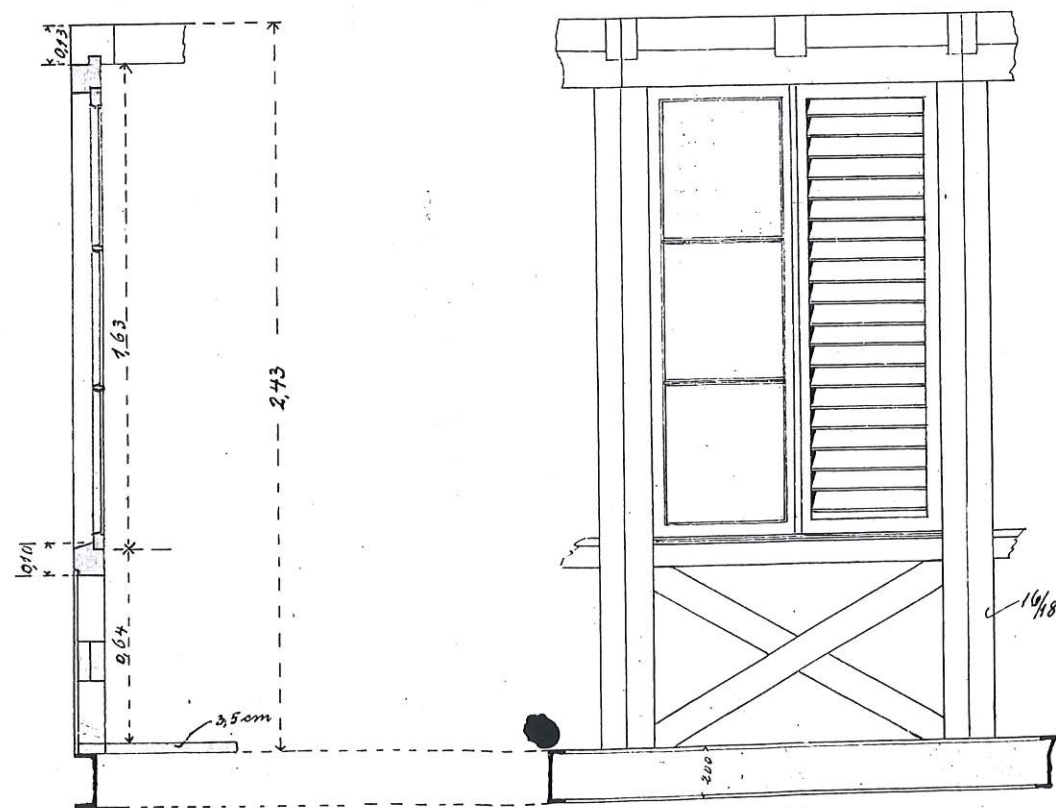

~~Schnitt u. Ansicht eines Fensters~~
Przekrój i widok okna latarni
~~der Laterne~~
1:25.

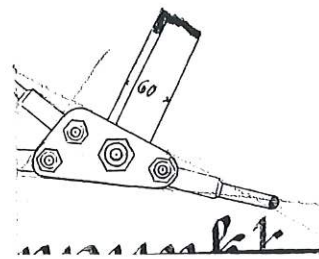

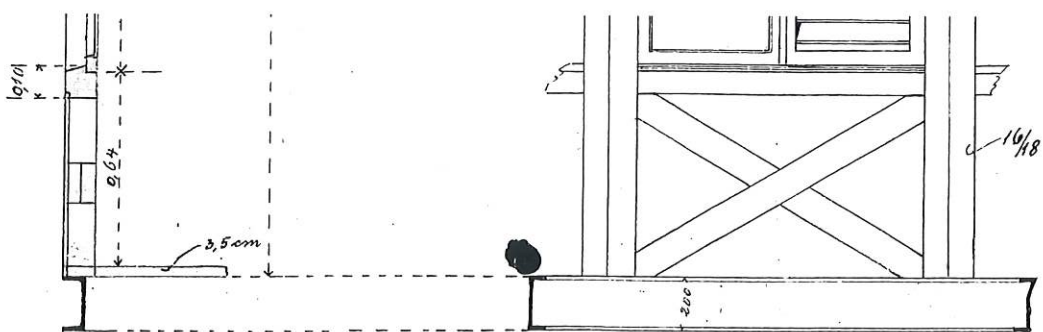

~~Schnitt n. Ansicht eines Fensters~~
~~Przekrój i widok okna latarni~~
~~der Laterne~~
 1:25.

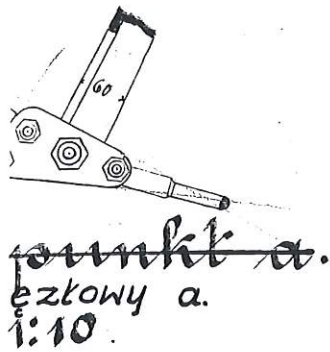

Punkt a.
 Przekrój a.
 1:10.

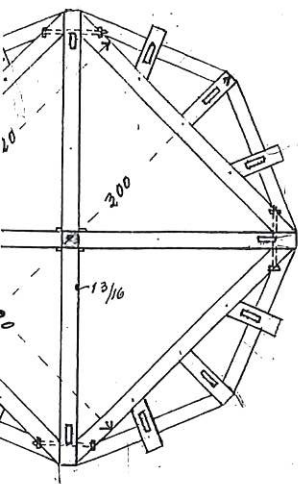

elkowanie
 kienlage

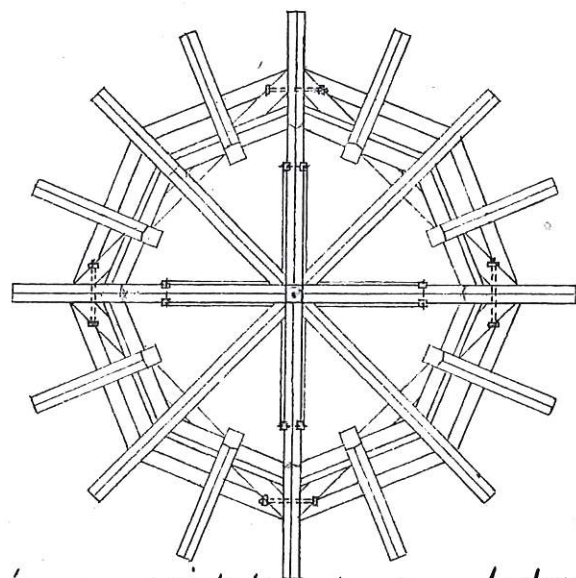

i
 n
 górny widok dachu latarni
 obere Ansicht vom Dach

~~der Laterne~~
 1:50.

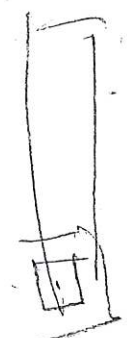

Thorn im April 1893.
 Stadtbauamt.