SCHEMAT BUDYNKU "L":

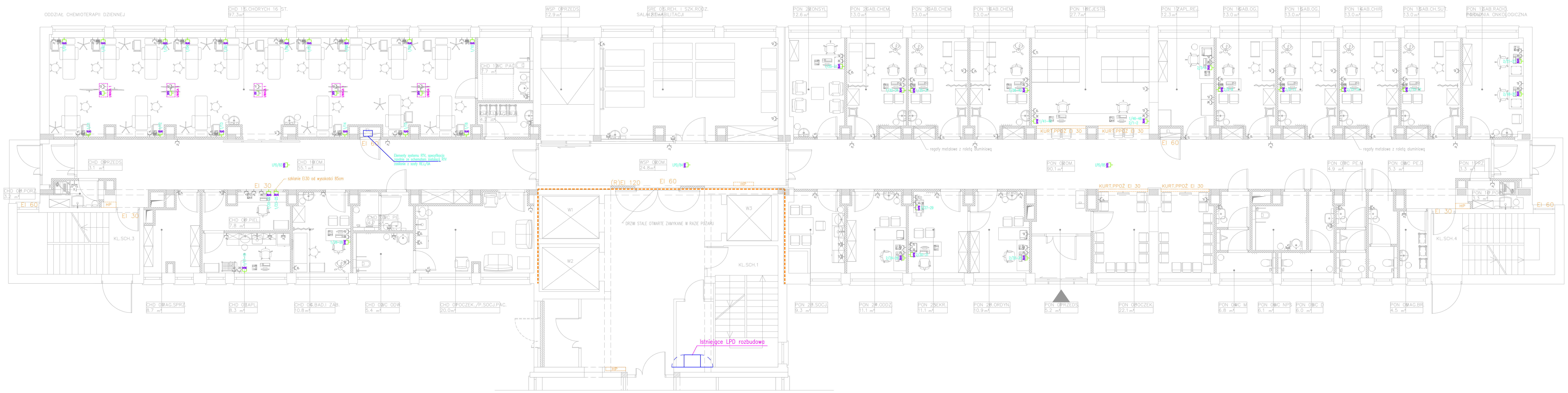

RZUT PARTERU INSTALACJE TELEINFORMATYCZNE I RTV

1:100

ZGL_PW_IE_PL_07