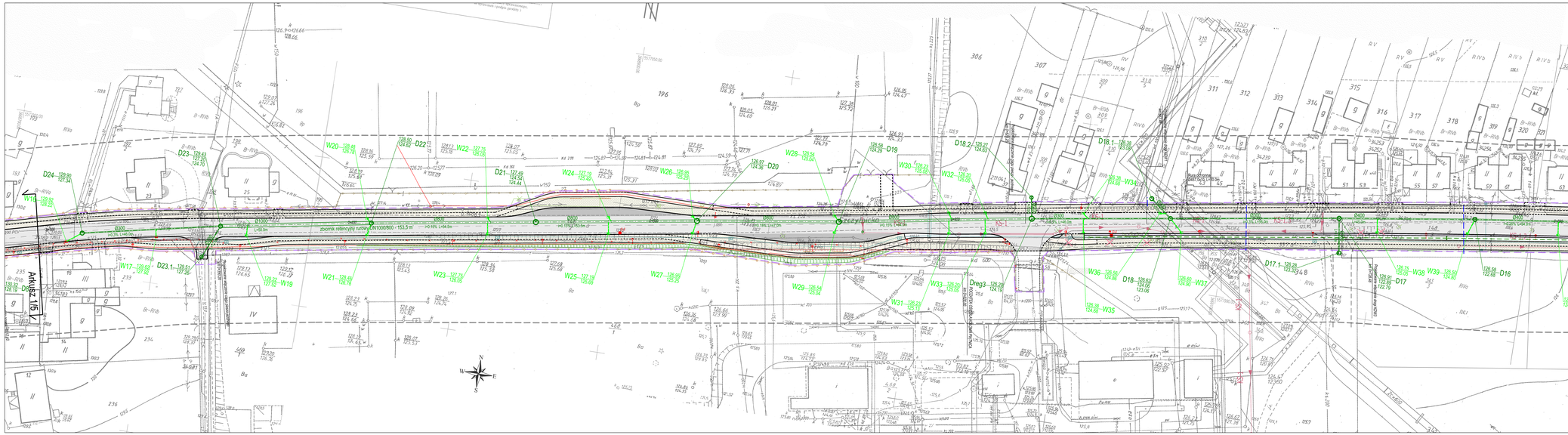
Arkusz 1/5
Arkusz 2/5
zbiornik retencyjny nurkowy DN1000/800 – 153,5 m³
H0.175% L=54.5m
H0.175% L=46.5m
H0.175% L=46.5m
H0.175% L=46